

## **Great North Road Solar and Biodiversity Park**

Environmental Statement

Volume 4 – Technical Appendices

Technical Appendix A3.1 – EIA Scoping Report - Part 6 of 6

Document reference – EN010162/APP/6.4.3.1

Revision number 1

June 2025

Infrastructure Planning (Applications: Prescribed Forms and  
Procedure) Regulations 2009, APFP Regulation 5(2)(a)



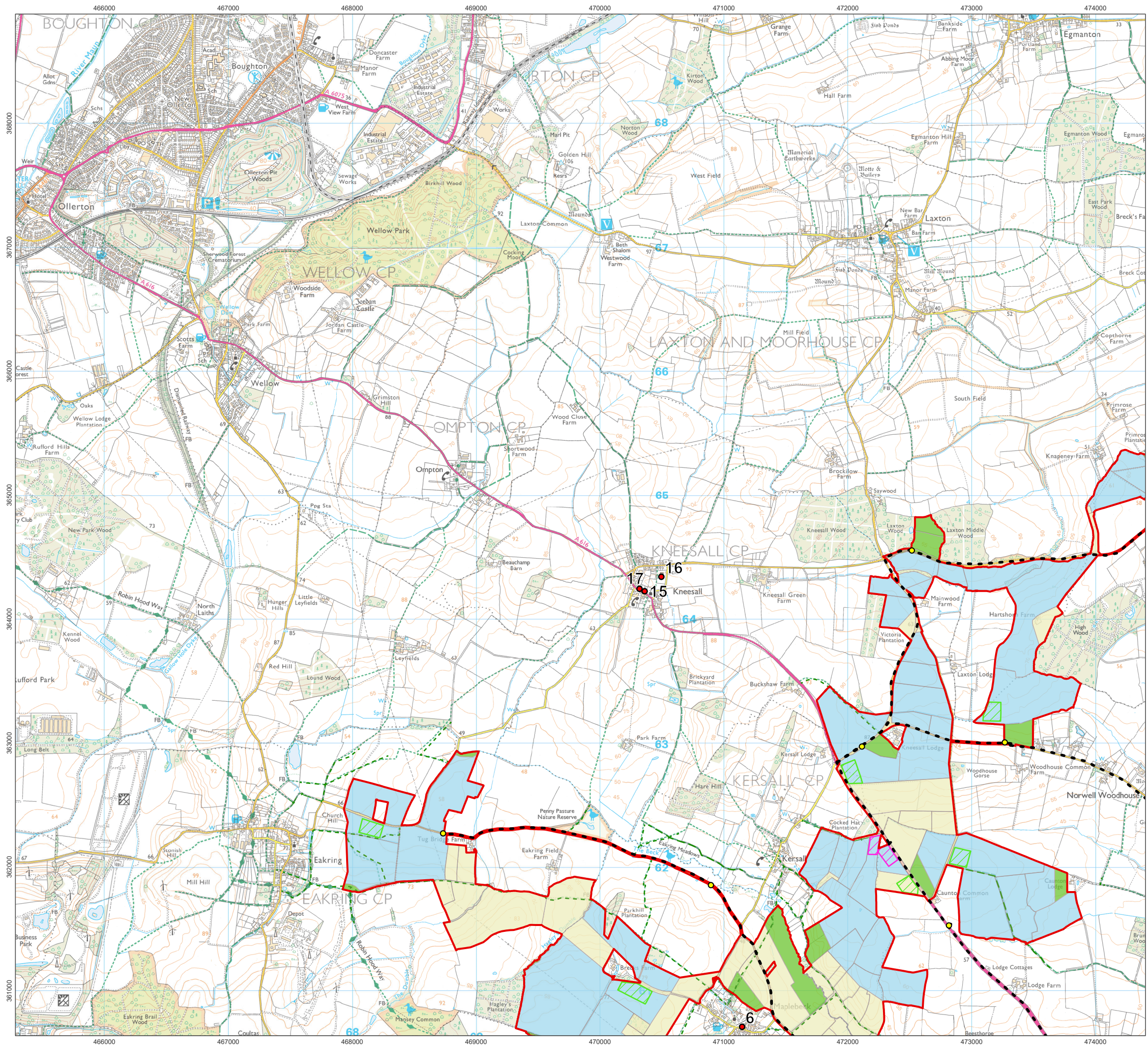

- Order Limits
- Staythorpe National Grid Substation
- BESS 400kV Compound
- Substation Areas
- Construction Compound Areas
- Public Rights of Way
  - Footpath
  - Bridleway
  - Restricted Byway
  - Byway Open to All Traffic
- Development Areas
  - Cable Area
  - Other Area
  - Solar Area
- Sensitive Receptors
- Proposed Access Locations
- Proposed Key Access Routes

1:30,000 Scale @ A3

0 0.25 0.5 1 km

Ref: Date: 07/11/2023



**Traffic and Access  
Figure 11.1 - NW**

**Great North Road Solar Park  
Scoping Report**



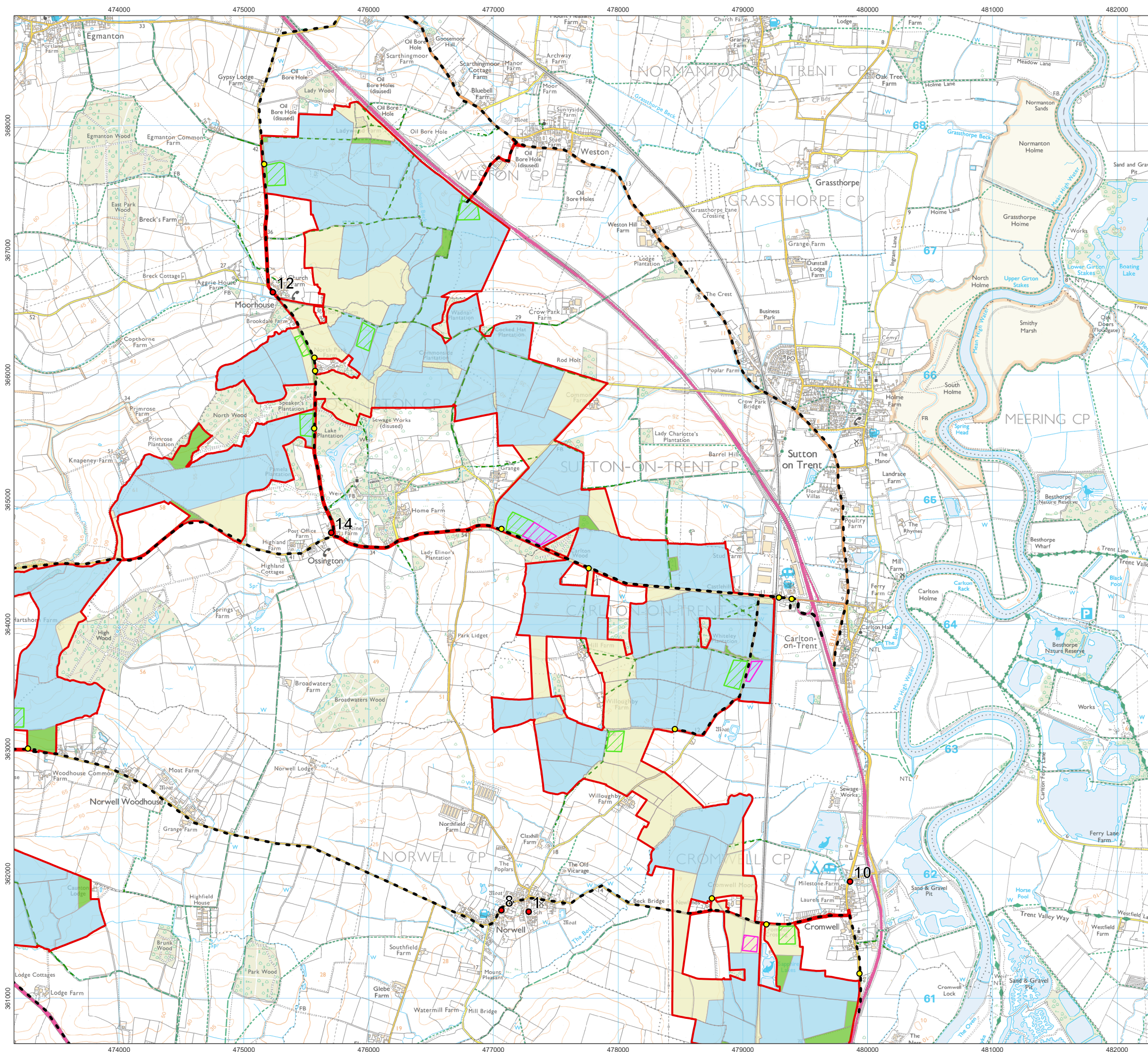

- Order Limits
- Staythorpe National Grid Substation
- BESS 400kV Compound
- Substation Areas
- Construction Compound Areas
- Public Rights of Way
  - Footpath
  - Bridleway
  - Restricted Byway
  - Byway Open to All Traffic
- Development Areas
  - Cable Area
  - Other Area
  - Solar Area
- Sensitive Receptors
- Proposed Access Locations
- Proposed Key Access Routes

1:30,000 Scale @ A3

0 0.25 0.5 1 km

Ref: Date: 07/11/2023

**Traffic and Access**  
**Figure 11.1 - NE**

**Great North Road Solar Park**  
**Scoping Report**



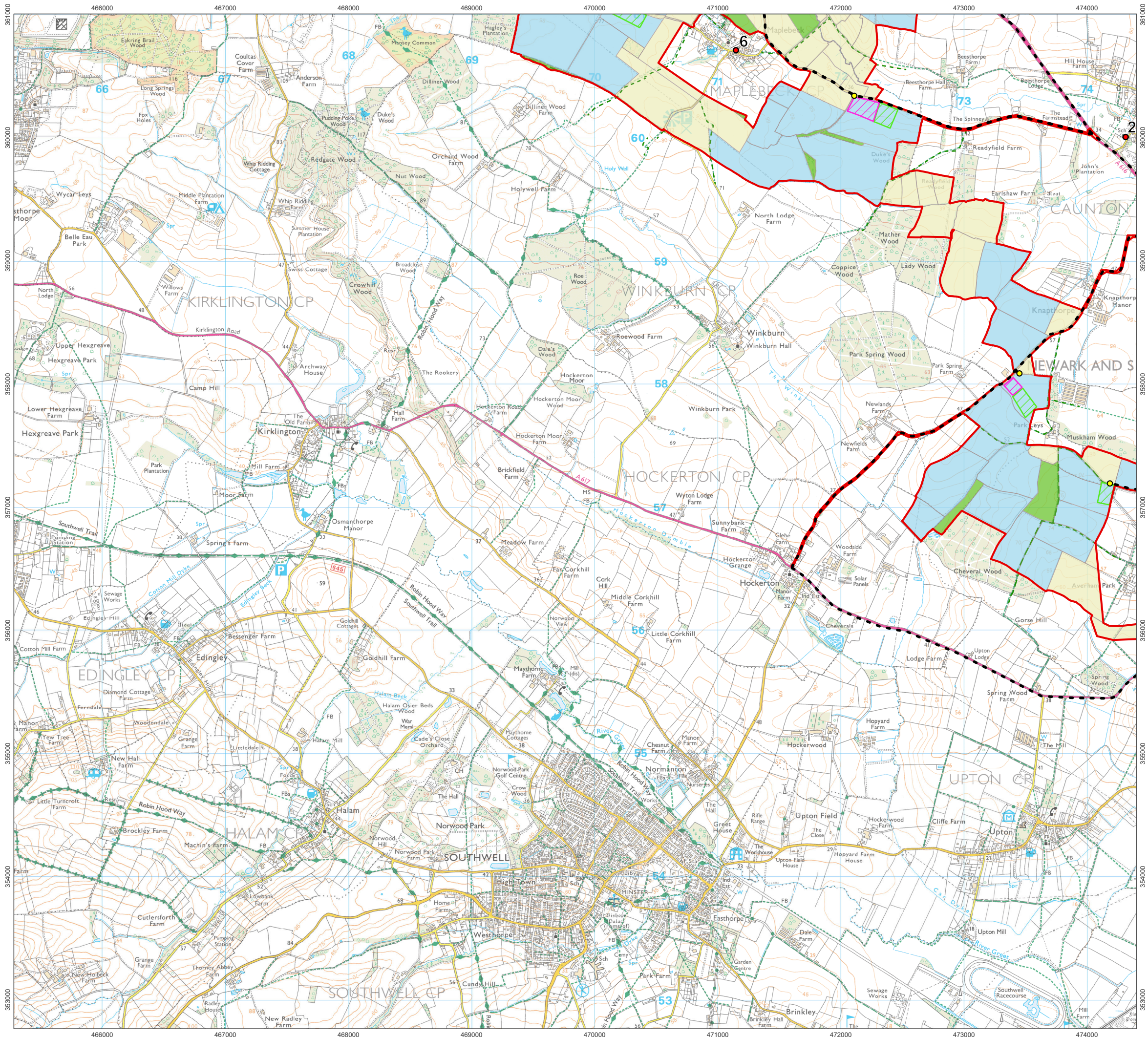

- Order Limits
- Staythorpe National Grid Substation
- BESS 400kV Compound
- Substation Areas
- Construction Compound Areas
- Public Rights of Way
  - Footpath
  - Bridleway
  - Restricted Byway
  - Byway Open to All Traffic
- Development Areas
  - Cable Area
  - Other Area
  - Solar Area
- Sensitive Receptors
- Proposed Access Locations
- Proposed Key Access Routes

1:30,000 Scale @ A3

0 0.25 0.5 1 km

Ref: Date: 07/11/2023

Traffic and Access  
Figure 11.1 - SW

Great North Road Solar Park  
Scoping Report



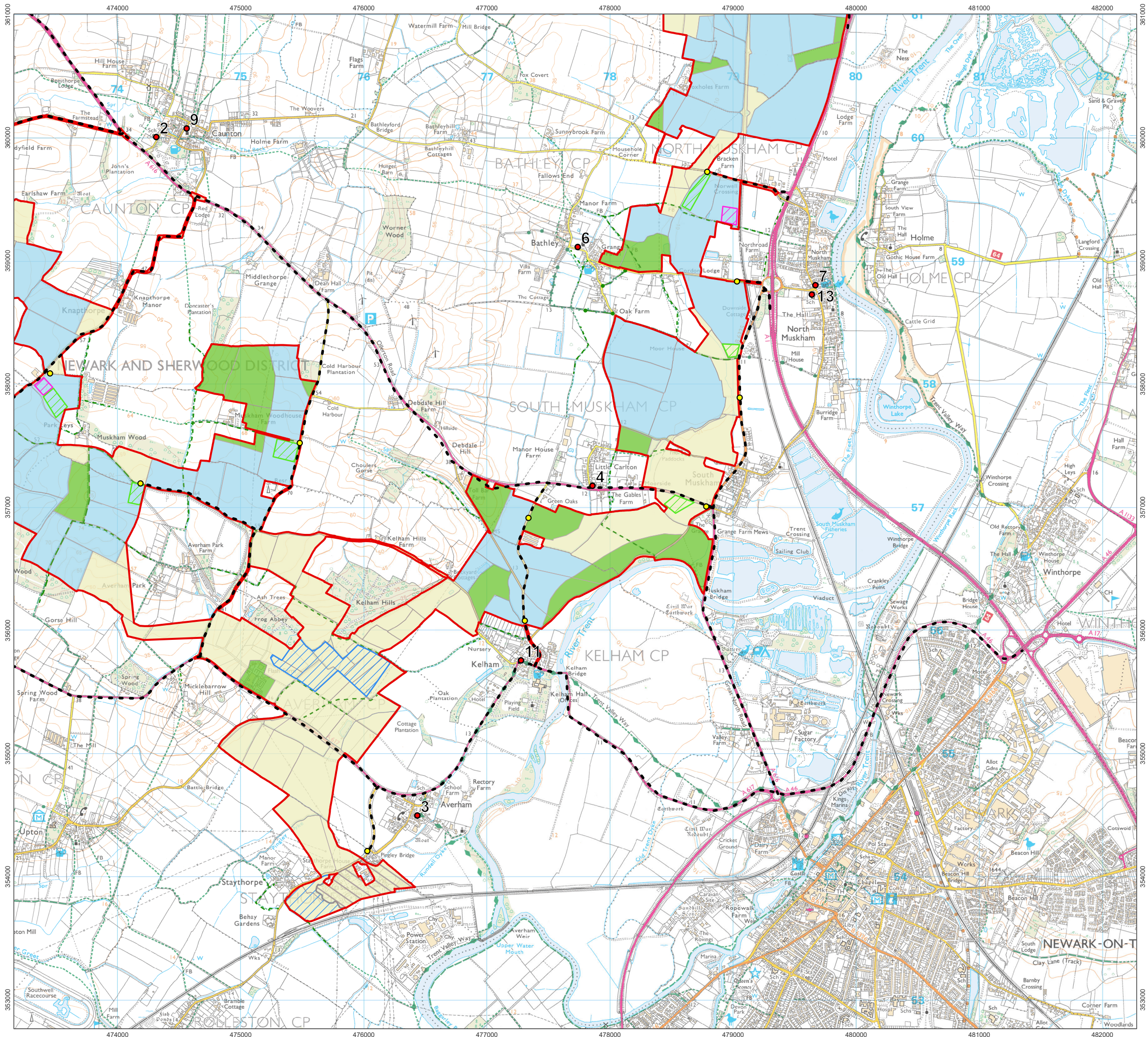

- Order Limits
- Staythorpe National Grid Substation
- BESS 400kV Compound
- Substation Areas
- Construction Compound Areas
- Public Rights of Way
  - Footpath
  - Bridleway
  - Restricted Byway
  - Byway Open to All Traffic
- Development Areas
  - Cable Area
  - Other Area
  - Solar Area
- Sensitive Receptors
- Proposed Access Locations
- Proposed Key Access Routes

1:30,000 Scale @ A3

00.250.51 km

Ref: Date: 07/11/2023

**Traffic and Access**  
**Figure 11.1 - SE**

**Great North Road Solar Park**  
**Scoping Report**